MONTHLY MANUFACTURING PERFORMANCE



OCTOBER 2026

Singapore's manufacturing output increased 6.1% year-on-year in Oct 26. Excluding Biomedical Manufacturing, output increased 12.1%.

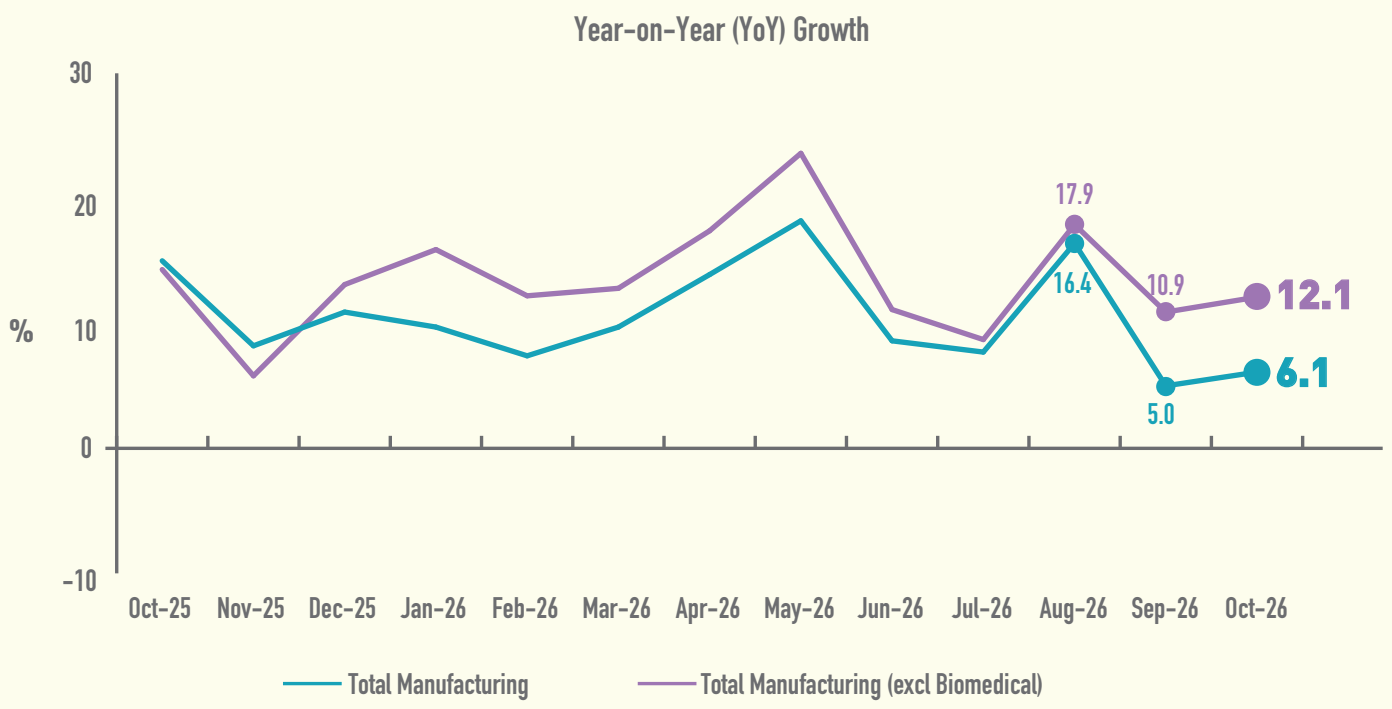

On a seasonally adjusted month-on-month basis, manufacturing output increased 7.1% in Oct 26.

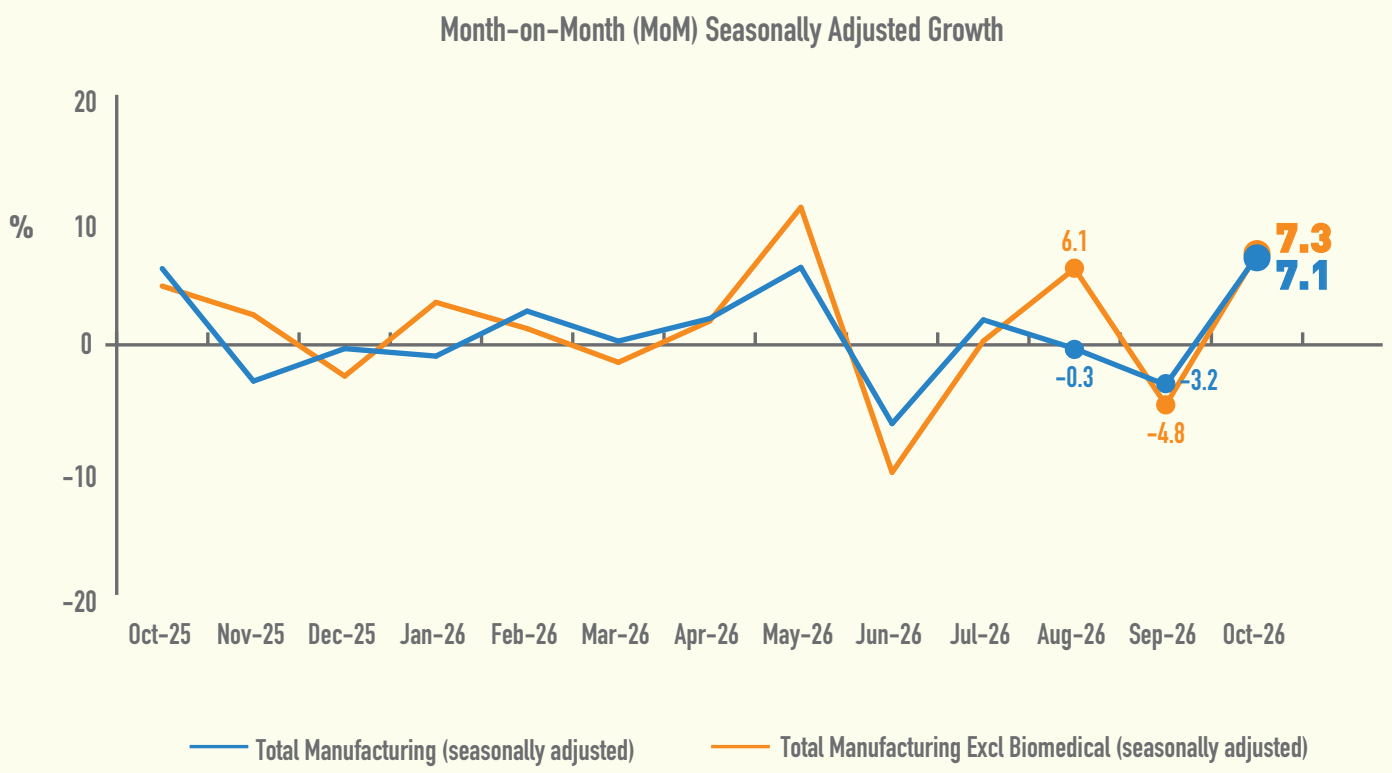

All clusters, except transport engineering and biomedical manufacturing, recorded output growth on a year-on-year basis in Oct 26.

PRECISION ENGINEERING

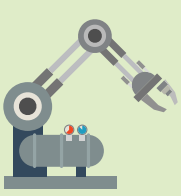

54.1%

ELECTRONICS

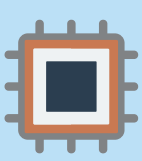

6.6%

CHEMICALS



4.4%

GENERAL MANUFACTURING

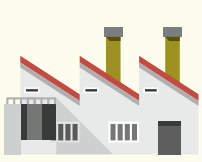

0.5%

TRANSPORT ENGINEERING



-5.3%

BIOMEDICAL MANUFACTURING

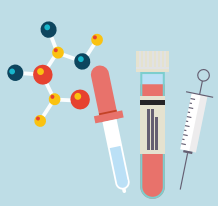

-35.8%

For more information, please refer to the full report.